

DECEMBER

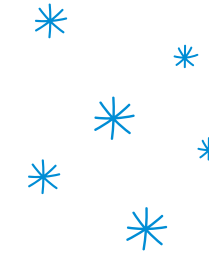

2023

SUNDAY	MONDAY	TUESDAY	WEDNESDAY	THURSDAY	FRIDAY	SATURDAY
26	27	28	29	30	01	02 Kingsville Clinic - TBD Clinic hours: 9am - 3:30pm
03 Kingsville Clinic - TBD Clinic hours: 9am - 3:30pm	04 Smile Wagon - 9am - 4pm Windsor Housing Corporation 2455 Rivard Ave, Windsor Clinic hours: 9am - 3:30pm	05	06 Smile Wagon - 9am - 4pm 1047 W Shore Rd, Pelee Island Clinic hours: 12pm - 3:30pm	07 H4 Wound Care (*in partnership with the WEOHT Lower Limb Preservation Strategy) 400 Wyandotte St E, Windsor 1pm - 4pm	08 Smile Wagon - 9am - 4pm H4 400 Wyandotte St E Clinic hours: 9am -3:30pm	09
10	11 Smile Wagon - 9am - 4pm Brentwood 2335 Dougall Ave, Windsor Clinic hours: 9am -3:30pm	12 Brentwood 2335 Dougall Ave, Windsor Clinic hours: 9am -3:30pm	13 Smile Wagon - 9am - 4pm Brentwood 2335 Dougall Ave, Windsor Clinic hours: 9am -3:30pm	14 Smile Wagon - 9am - 4pm ALSO - 3141 Sandwich St Clinic hours: 9am - 3:30pm H4 Wound Care 400 Wyandotte St E, Windsor 1pm - 4pm	15 ALSO 3141 Sandwich St Clinic hours: 9am - 3:30pm	16
17	18 Smile Wagon - 9am - 4pm Windsor Housing Corporation 333 Glengarry Ave, Windsor Clinic hours: 9am - 3:30pm	19 Smile Wagon - 9am - 4pm Windsor Housing Corporation 333 Glengarry Ave, Windsor Clinic hours: 9am - 3:30pm	20 Windsor Housing Corporation 333 Glengarry Ave, Windsor Clinic hours: 9am - 3:30pm	21 H4 Wound Care (*in partnership with the WEOHT Lower Limb Preservation Strategy) 400 Wyandotte St E, Windsor 1pm - 4pm	22	23
24	25	26	27	28	29	30
31	01	02	03	04	05	06